

PREPARED FOR  
LINDA TONGE  
KEEFE REAL ESTATE  
LAKE GENEVA WI

# PLAT OF SURVEY

- OF -

PATHFINDER SURVEYING INC.  
(formerly)  
J.K. SURVEYING INC.  
P.O BOX 322  
LAKE GENEVA, WI. 53147  
WWW.PATHFINDERSURVEYING.NET  
262-248-8303

LOTS 13 AND 14, BLOCK "E", CISCO BEACH SUBDIVISION, BEING  
A PART OF THE WEST 1/2 OF THE NE 1/4 OF SECTION 5, AND LOT  
1 OF ROWENA SUBDIVISION A SUBDIVISION IN TOWN 1 NORTH,  
RANGE 17 EAST, TOWN OF LINN, COUNTY OF WALWORTH AND  
STATE OF WISCONSIN.

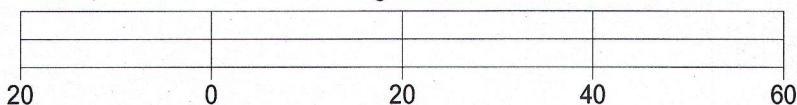
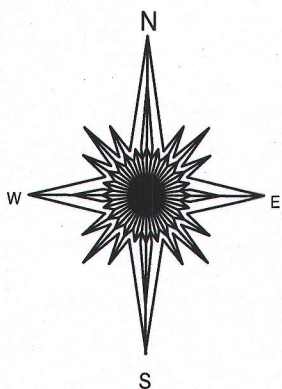
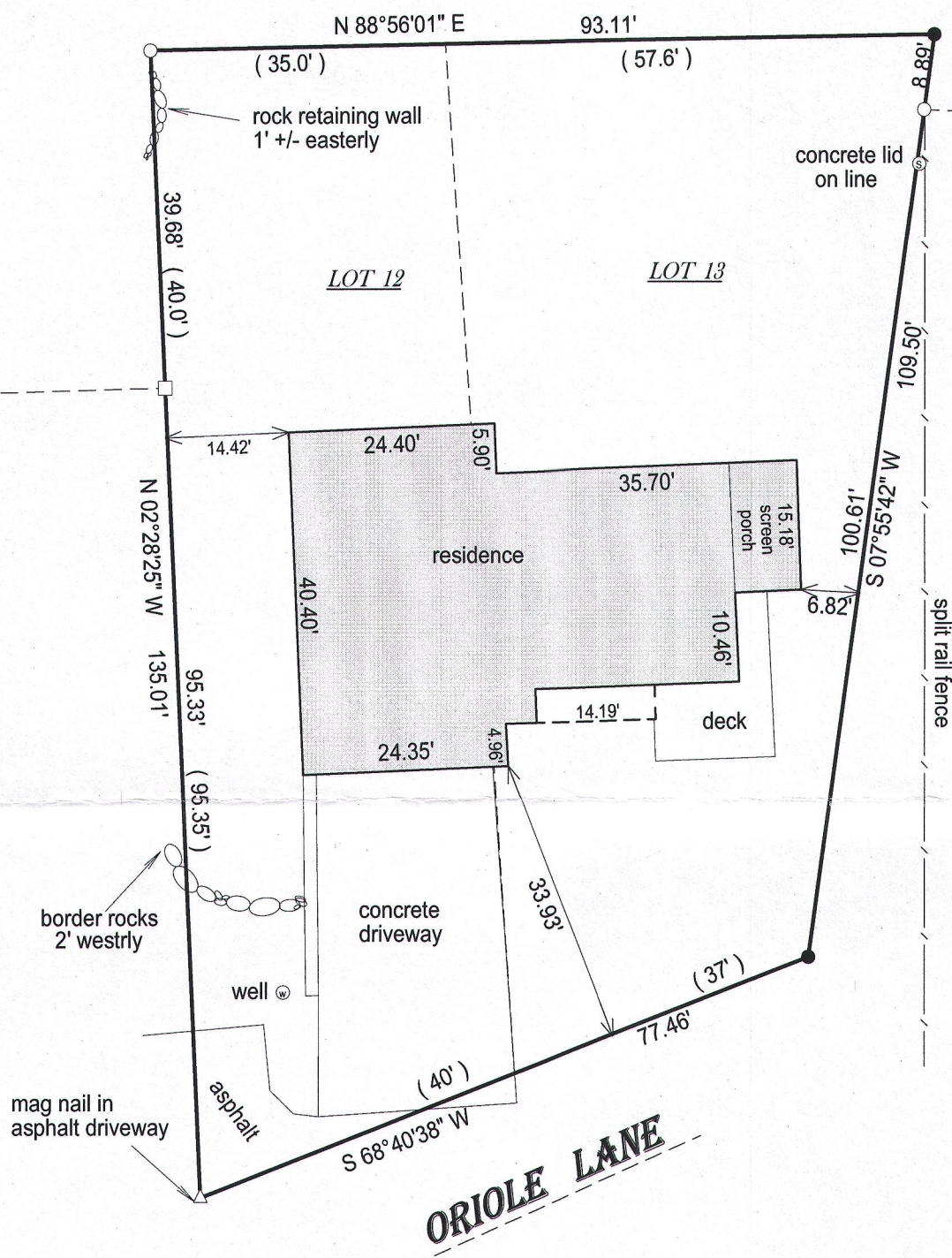

BASIS OF BEARING OF THIS PLAT: EXISTING SURVEYS OF RECORD.

( ) = recorded as

□ = found iron bar

○ = found iron pipe

● = set iron pipe

■ = set iron bar

SCALE 1" = 20'

JOB # 16-247

TAX ID # ICI 00104

I hereby certify that I have surveyed the above- described property and the  
above map is a true representation thereof and shows the size and  
location of the property, its exterior boundaries, the location and  
dimensions of all structures thereon, fences, apparant easements and  
roadways and visible encroachments if any.

This survey is made for the present owners of the property, and those who  
purchase, mortgage, or guarantee the title thereto, within one year from  
the date hereof.

DATED THIS 19TH DAY OF AUGUST, 2016.

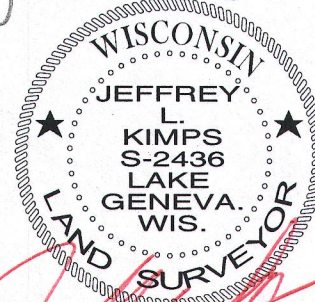
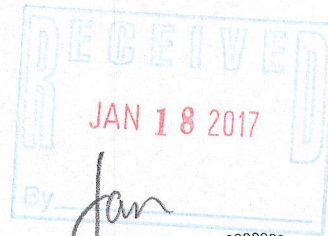

JEFFREY L KIMPS S - 2436  
Wisconsin Professional Land Surveyor  
( original if signed in red )